Схема ограничений использования территорий. Схема ограничений техногенного характера муниципального образования г. Новотроицк

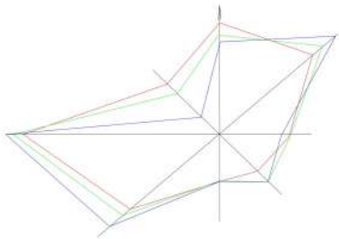
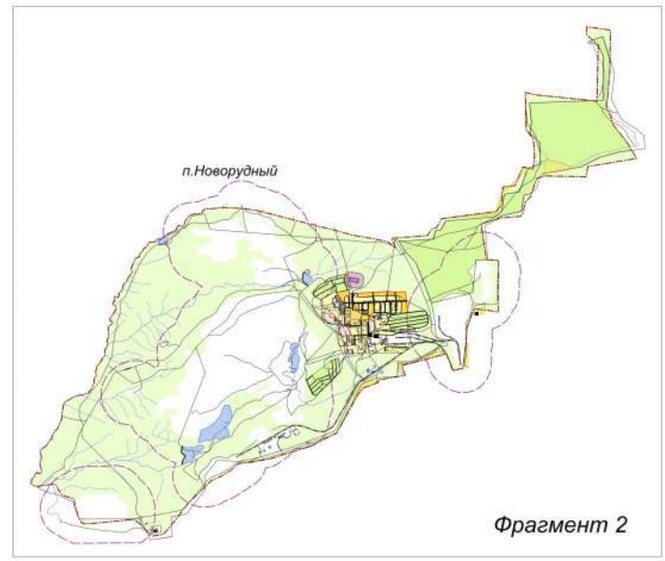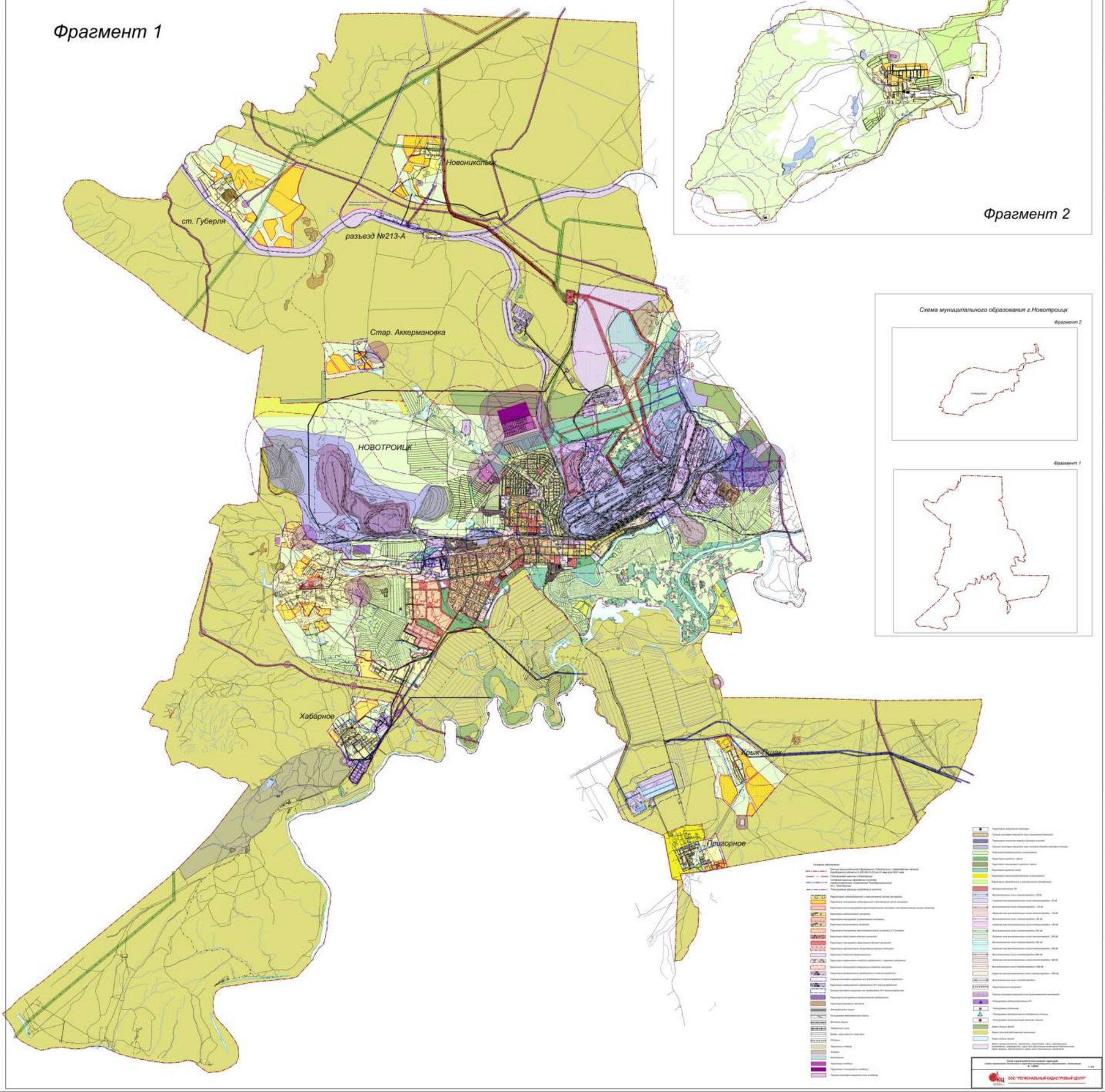
Фрагмент 1